building

goods

machine

part

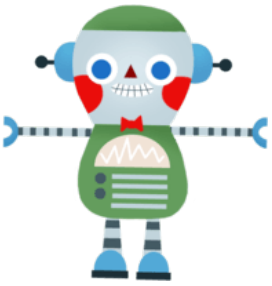

robot

turn